

Patient report

Bio-Rad DATE: 10/18/2019
D-10 TIME: 06:47 PM
S/N: #DJ4I016123 Software version: 4.30-2
Sample ID: 80143776
Injection date 10/18/2019 06:40 PM
Injection #: 54 Method: HbA1c
Rack #: --- Rack position: 7

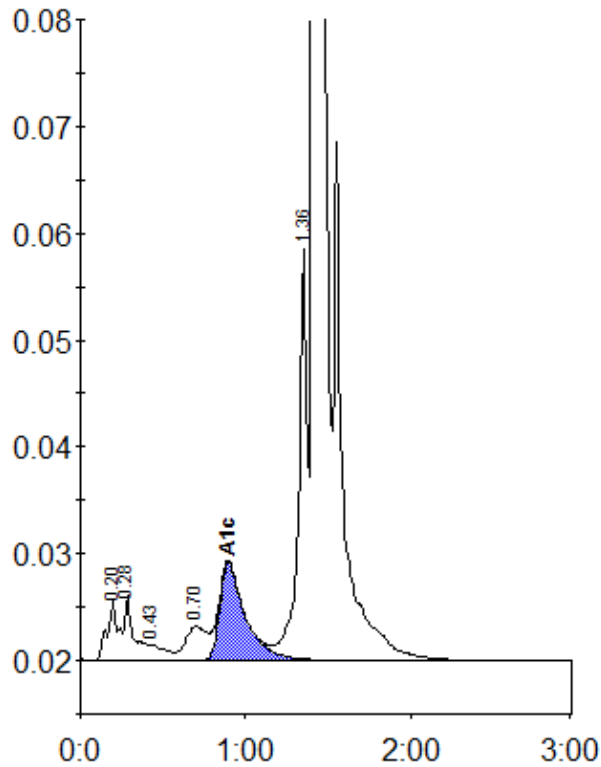

Peak table - ID: 80143776

Peak	R.time	Height	Area	Area %
A1a	0.20	5601	26287	1.0
A1b	0.28	6099	22924	0.9
F	0.43	1508	10581	0.4
LA1c/CHb-1	0.70	3172	27875	1.0
A1c	0.89	9132	98595	5.2
P3	1.36	38485	141681	5.3
A0	1.41	754232	2360982	87.8
Total Area:		2688925		

Concentration:	%
A1c	5.2